



**NATIONAL COUNCIL OF NEGRO WOMEN
DELAWARE COUNTY SECTION
CHARTER AWARDS BANQUET**

—SS—SS—SS—SS—SS—SS—SS—SS—SS—

FRIDAY, JUNE 27, 1980

TOWNE HOUSE
Media, Pennsylvania

CONGRATULATIONS
ON YOUR CHARTER DAY
NATIONAL COUNCIL OF NEGRO WOMEN
DELAWARE COUNTY SECTION

ORGANIZERS AND FIRST OFFICERS

MAY 13, 1975

President..... Mamie M. Allen
Vice President..... Mary M. Edwards
Secretary..... Elizabeth Johnson
Treasurer..... Mary Glover

Marlene Saunders

Carol Leadum

MEMBERSHIP 1975

Junaita E. Edwards

Evelyn Adams

Marie M. Posey

Helen Harrell

Katheryn B. Lewis

Gwendolyn Brightful

Ethel G. Smiley

Madeline O. Randolph

Clara Bradley

NATIONAL COUNCIL OF NEGRO WOMEN, INC.

DELAWARE COUNTY SECTION

BOARD OF DIRECTORS

1979 — 1980

<i>President.....</i>	<i>Mary M. Edwards</i>
<i>Vice President.....</i>	<i>Jessie L. Milbourne</i>
<i>Secretary.....</i>	<i>Evelyn Adams</i>
<i>Treasurer.....</i>	<i>Velma Mitchell</i>
<i>Chaplain.....</i>	<i>Rev. Elizabeth E. Oveide</i>
<i>Membership.....</i>	<i>Irene Bennett</i>

PAST OFFICERS

1976 — 1980

Anna Jackson

Marie Posey

Katheryn B. Lewis

Dorothy Fisher

Louise McKensie

Lois Whiteside

Andrena Rutherford

Verdell Reese

An organization comes into being whenever there are persons able to communicate with each other who are willing to contribute action to accomplish a common purpose.

DOROTHY I. HEIGHT

NATIONAL PRESIDENT

Dorothy I. Height, LLD.D., L.H.D., is the National President of the National Council of Negro Women, Inc. and Director of the Racial Justice Center of the Young Women's Christian Association of the U.S.A.

Miss Height was born in Richmond, Virginia, and received her master's degree from New York University, followed by advanced study at the University and New York School of Social Work.

In 1969 she was one of a group of 25 men and 10 women to receive the Ministerial Interfaith Association Award for great contributions in the fields of interfaith, interracial and ecumenical activities over the last 40 years and the John H. McGinnis Memorial Award for the best nonfiction article in Southwest Review during 1967 - 1968.

In 1968, Miss Height, who is an active leader in the civil rights movement, was given the Lovejoy Award, the highest recognition by the Grand Lodge, I.B.P.O. Elks of the World, for outstanding contribution in the field of human relations and in 1966 the Ernest O. Melby Award of the School of Education Alumni Association, New York University, for distinguished services in the field of human relations.

In 1966, Miss Height served on the Council to the White House Conference "To Fulfill These Rights," participated in a 12 - day Study Mission to Israel by the American Jewish Committee, Institute of Human Relations, and went to Oxford, England, as a member of the Anglo-American Conference on Problems of Minority Intergation held by the Kitchley Foundation. With Vice President Hubert H. Humphrey in 1965 she received the John F. Kennedy Memorial Award of the National Council of Jewish Women which is given to persons who "have distinguished themselves in humanitarian causes," and in 1964 she was awarded the Myrtle Wreath of Achievement by Hadassah.

Miss Height has traveled widely in Europe, Asia, Africa and Latin America. Under the auspices of the Committee of Correspondence she made a study of the leadership training needs of women's organizations in five countries of West Africa and served as visiting professor at the Delhi School of Social Work in New Delhi, India, for one semester.

Currently Miss Height is directing a million-dollar-plus Council educational program in Southern Africa. She is probably more involved in the nuts-and-bolts relations with Black Africans than any of our leaders. One of her key assets is her ability to line up support, gather resources and marshal political backing as well as a well trained social worker.

Throughout her career she has received numerous awards and honorariums from all walks of life.

NATIONAL FOUNDERS

The National Council of Negro Women was founded and organized on December 5, 1935, by Mary McLeod Bethune, together with a group of outstanding women leaders who met in the Harlem Branch of the YWCA. Mrs. Bethune described "the need for a united organization of women to open the doors for our young women so that when it speaks, its power will be felt."

The following women were present for the organization:

<i>Mrs. Lillian Alexander.....</i>	<i>National Association of College Women</i>
<i>Miss. Eva D. Bowles.....</i>	<i>National Board YWCA</i>
<i>Mrs. Bernia Austin.....</i>	<i>Utopia Neighborhood Club</i>
<i>Dr. Charlotte Hawkins Brown.....</i>	<i>National Association of Colored Women</i>
<i>Mrs. Clara Burrell Bruce.....</i>	<i>National Association of Housing</i>
<i>Miss. Belle Davis.....</i>	<i>National Health Circle for Colored People</i>
<i>Mrs. Addie W. Dickerson.....</i>	<i>Business and Professional Women's Club</i>
<i>Mrs. Julia Hawkins.....</i>	<i>Delta Sigma Theta Sorority</i>
<i>Mrs. Edna Holland.....</i>	<i>Educator</i>
<i>Mrs. Mabel Hopkins.....</i>	<i>Lota Phi Lambda Sorority</i>
<i>Mrs. Addie W. Hunton.....</i>	<i>Alpha Kappa Alpha Sorority</i>
<i>Miss. Olyve Jeter.....</i>	<i>Federal Council of Churches</i>
<i>Mrs. Daisy Lampkin.....</i>	<i>NAACP</i>
<i>Mrs. Irene Maxwell.....</i>	<i>Women's Auxiliary, National Baptist Convention</i>
<i>Mrs. Sari Price Patton.....</i>	<i>Iota Phi Lambda Sorority</i>
<i>Mrs. Mattie P. Powell.....</i>	<i>National Baptist Women's Organization</i>
<i>Mrs. Mamie L. Anderson-Pratt.....</i>	<i>National Business Women of America</i>
<i>Mrs. Charlotte Riley.....</i>	<i>Alpha Kappa Alpha Sorority</i>
<i>Mrs. Carita V. Roane.....</i>	<i>Iota Phi Lambda Sorority</i>
<i>Dr. Julia Coleman Robinson.....</i>	<i>Business and Professional Women's Clubs</i>
<i>Mrs. Ruth Roberts.....</i>	<i>Volunteer, Social Welfare</i>
<i>Mrs. Cecelia C. Saunders.....</i>	<i>Young Women's Christian Association</i>
<i>Mrs. Mary Church Terrell.....</i>	<i>National Association of Colored Women</i>
<i>Mrs. Mabel Keaton Staupers.....</i>	<i>National Assoc. of Colored Graduate Nurses</i>
<i>Mrs. Caroline Thomas.....</i>	<i>Mite Missionary Society of the AME Church</i>
<i>Mrs. Florence Reddick Tyler.....</i>	
<i>Mrs. Violet Watson.....</i>	<i>Volunteer in Social Welfare</i>
<i>Miss. Florence K. Williamson.....</i>	<i>Iota Phi Lambda Sorority</i>
<i>Mrs. Cordella A. Wynn.....</i>	<i>National Board, YWCA</i>

The National Council of Negro Women was incorporated on June 3, 1936, in the District of Columbia.

CONGRATULATIONS TO THE NATIONAL COUNCIL OF NEGRO WOMEN AND HONOREE

Trustee & Mrs. John B. Lee
William Levenstein
Leisuretime Book Shop
Bill Lewis
Edward L. Long
Alfred Madow
Ms. Barbara Martin
Ms. Valerie Martin
Mrs. Ethel Mason
Mrs. Ethel Mason
Gwen McLaughlin
Boyd M. McGranaghan
Ms. Lisa Miles
Mrs. Barbara A. Miller
Mrs. Madeline Moffett
Amos Morgan
Julia Murray
Ms. Eileen O. Burke
Rev. Elizabeth E. Oveide
Reginald E. Oveide
William E. Oveide
Rev. & Mrs. Linwood Parson, Jr.
David R. Posey
Marie M. Posey
Robert L. Rapp
Mrs. Tillie Rawlings
Denmore Rice
Anna Mae Richards
Robert Jewelers
James Rogers
Bernice Rose
Mrs. Ann Scott
Mr. & Mrs. Vergil Shockley
Gary & Joyce Marie Mitchell
Mrs. Mary Maxwell & Family
Rev. & Mrs. Charlie Baxter, Sr.
Mrs. Lottie Irich
Miss Peggy Horn
A. Syjunia Harper
Mrs. Mildred Swindler
John Swindler
Mr. & Mrs. Thomas Bennett
Mrs. J. C. Moore
Horace Gatewood
Edith Kimbrough
Thelma Thomas
Evelyn Bean

James L. Smith, Jr.
Marie Patterson Smith
Priscilla Smith
Mrs. Sarah J. Smith
Ms. Joan Sproat, R.N.
CPL. Angela K. Stephans, USMC
CPL Curtis D. Stephans, USMC
Irvin Stern

Sylvanius C. Stewart
Joseph Swift
Deacon & Mrs. William L. Tabbs
Mrs. Mary Thomas
Ms. Penny Thomas
Mr. & Mrs. Roosevelt Thomas
Frank Triggs, Sr.
Mrs. Trina Truell
Ms. Delores Tunia
Mrs. Elizabeth Tunia
Mrs. Martina Webb
Mr. & Mrs. Roland West
Theodore West
Mrs. Marie V. Whitaker
Miss Deborah A. White
Ms. Sarah White
William White
Charles Whitehead, III
Theresa Wigle
M. E. Williams
Mr. & Mrs. Wendell Williams
Rev. J. W. Witherspoon & Family
Debbie Wolk
Drs. Claude & Velma mc lin mitchell
Mrs. Almeater Thomas
Mr. & Mrs. Edwin Bryant
Rev. & Mrs. Robert Cunningham
Mr. & Mrs. Raymond Wilder
Mrs. Martha McClain
William Christine
Lutisia Riggins
Clara Riggins
Alan Chrmar
Harry Davies
Mrs. Viola Curry
Dorothy Fortune
Elaine Phillips
William Goolsby - Realtor

**NATIONAL COUNCIL OF NEGRO WOMEN
DELAWARE COUNTY SECTION
1975 to 1980**

THE HISTORY OF OUR SECTION.....

1975 marked the 100th anniversary of the birth of Mary McLeod Bethune, founder of the National Council of Negro Women, Inc. In recognition of her centennial, Council women around the United States were gathering to honor the memory of the woman whose philosophy was living and serving.

During that same period a small group of Delaware County women were meeting to explore the possibility of organizing a Section in their community.

With Black women rising to new levels of racial and personal consciousness, a different era of involvement had begin for the Black women. They firmly believe that through organizational involvement, she could bring her special talents to a forum for change; she could participate in the planning and decision making process; and she could have an impact on society.

With these thoughts in mind, Mamie Allen, Mary M. Edwards, Elizabeth Johnson, Mary Glover, Marlene Saunders and Carol Leadum proceeded to lay the foundation to meet the National requirements to become an authorized Section in Delaware County.

On May 13, 1975, the National Office gave us the authority to proceed. We have toiled long and hard to achieve our goal. We have laid a foundation of active community service. With the support of the membership and the community we were able to make the following contributions:

*2 Scholarship to achieving high school seniors
Food baskets to senior citizens at Christmas
Many personal gifts to a Chester Nursing home
Co-Sponsors in Delaware County Women's Conference
(2 years, 1979 & 1980)
Community Service Workshop
Newsletter*

With your continued support — WE SHALL MOVE FORWARDS.

OUR HONOREE....

Mary M. Edwards; wife, mother, grandmother, civic leader, politician, world traveler, student and collector of antiques. this is her life.

Mrs. Edwards was born in Baltimore, Maryland and at the tender age of eighteen months, her family moved to Media, Pennsylvania. As an almost lifelong resident of Media, she has been actively involved in local and state politics for over twenty years; as well as being recognized and firmly committed to a sense of civic duty and outstanding community service for thirty-five years. She has been lauded for her ability as a community organizer.

Mrs. Edwards has an educational background in Business, Management and Sociology; as well as fifteen years of professional experience as Secretary, Administrative Assistant and Program Director for various community-based and government subsidized organizations.

Educated in the Media Public Schools, she later attended Lincoln Business, in Philadelphia, Delaware County Community College in 1977 received a Certificate of Satisfactory Completion in Leadership Development and Management Training from Cornell University.

Although a vocal and somewhat aggressive worker in whatever she undertakes, Mrs. Edwards has a firm belief in work peace. She has served as President of the former Media Branch of the Women's International League for Peace and Freedom, and has traveled with the WILPF to Scandinavia and India to participate in International Peace Conferences.

Her civic involvement has included the Media Civic League, Media Civic Forum, Delaware County Foster Grandparents Advisory Committee, Concerned Citizens of Media, Bunting Friendship Freedom House and as a citizen representative on many committees throughout the County. She now serves on the Board of Directors of Media Fellowship House, Chairman of the Community Relations Committee and Secretary of the Media Area Branch NAACP, Member of the West Branch YMCA, Chester Pennsylvania and a participant in the YMCA Membership Drive for 1980. Mrs. Edwards is now serving her third term as President of the Delaware Section of the National Council of Negro Women. She is a subscribing life Member of the NAACP and a Life Member of the National Council of Negro Women

Awards for community service and political involvement include:

1976 Honorary Participant in the Pennsylvania Electoral College

1977 Service Award from the Media Democratic Committee

1978 Who's Who in American Politics

1978 NAACP President's Service Certificate

1978 National Association of Negro Business & Professional Women's Clubs

1980 Chapel of Four Chaplains Service Award



OUR HONOREE

SHE LIVES.....

FOR THOSE WHO LOVE HER

FOR THOSE WHO KNOW HER TRUE

FOR THE HEAVEN THAT SMILES ABOVE HER

AND AWAITS HER SPIRIT TOO

FOR THE CAUSE THAT LACKS ASSISTANCE

FOR THE WRONG THAT NEEDS RESISTANCE

FOR THE FUTURE IN THE DISTANCE

AND THE GOOD THAT SHE CAN DO.

CONGRATULATIONS MOM

JEFF and JUANITA

[illegible]

A TRIBUTE TO THE HONOREE.....

She has given a lot of thought to a Philosophy of life

There are a few ideas that are useful to everyone

One is that you do whatever comes your way as well as you can

Another is that you think as little as possible about yourself

And as much as possible about other people

Get more joy out of giving joy to others

And that one should put a good deal of thought into the

Happiness that you give away.....

CONGRATULATIONS

The Edwards Family

NATIONAL COUNCIL OF NEGRO WOMEN, INC.

CHARTER MEMBERSHIPS

** Muriel J. Bullock*

Marian Ponder

Mary Glover

Hazel Thurman

Edna Sams

Dorothy R. Fisher

Clark Clark

Pharie B. Ragin

Velma Mitchell

Jessie L. Milbourne

Victoria Hurt

Elizabeth Oveide

Belinda Baker

Katheryn B. Lewis

Irene Bennett

Mary M. Edwards

Ethel Mason

Juanita E. Edwards

Mary Thomas

Gladys Austin

Lottie Irick

Evelyn Adams

Essie Jones

Mary Thomas

Pauline Clark

Sandra Bean

Barbara Miller

Eva Baxter

Alda P. Mathis

Leatrice J. Bennett

Edith Scott Bagley

Ethel G. Smiley

Emily Goss

Helen L. Harrell

Mabel Grobes

Mary Derrickson

Laura R. Warren

Frances Wilson

Laverne Ledbetter

Deanna Shelton

Anna Jackson

Madeline O. Randolph

Peggy Smith

Marie M. Posey

Sarah J. Smith

Kimberly Derrickson

Jacqueline Green

Doris Bedford

Vera McMichael

Madeline R. Moffett

Carol A. Edwards

Stephanie Kopano

Gwen L. Johnson

Betty Ann Smith

**Deceased*

PROGRAM

June 27, 1980

6:30 P.M.

Welcome.....

Introduction of Mistress of Ceremonies.....Mrs. Mary M. Edwards
President

Mistress of Ceremonies.....Professor Ann Jenkins
Cheyney State College

Invocation.....Rev. J. W. Witherspoon

"We Are Climbing Jacob's Ladder".....Audience

Theme Hymn NCNW

Introduction of Dais Guests.....Professor Ann Jenkins

★ ☆ ★ FOR YOUR DINING PLEASURE ★ ☆ ★

Music By.....Mrs. Evelyn Adams
Section Recording Secretary

History of National Council Of Negro Women Inc.
(National).....Dr. Velma Mitchell,
Section Treasurer

History of Local Section.....Mrs. Mamie Allen

Solo.....Mrs. Gwendolyn Faniel

Speaker.....Dr. Dorothy I. Height
National President

Presentation Of Charter.....Dr. Dorothy I. Height

Acceptance Of Charter.....Mrs. Mary M. Edwards

Proclamations.....Delaware County Council
Media Borough Council

Presentation: Dr. Mary McLeod Bethune
Distinguished Service Award.....Mrs. Essie Jones

Recipient Of Award.....Mrs. Mary M. Edwards

Remarks.....Mrs. Mary M. Edwards

Remarks.....Mrs. Jessie L. Milbourne
Vice President
Banquet Chairperson

Benediction.....Rev. Elizabeth E. Oveide

SINCERE AND

WARM WISHES

JULIA A. RICH

KENNY'S FLOWER SHOPPE

FLOWERS & GIFTS

For Every Occassion

110 W. State Street

Media Pa. 19063

566 - 6162

—SS—SS—SS—

KEN & BETTY MYERS

Congratulations To

National Council of

Negro Women



**Helping To Meet The Housing Needs of
DELAWARE COUNTY**

JAMES J. CUNNINGHAM, President

**CHESTER OFFICE
519 Welsh Street
Chester, PA 19013
TR 6-3351**

**MEDIA OFFICE
206 W. State Street
Media, PA 19063
565-0310**

Congratulations To

National Council of

Negro Women

Delaware County

DEMOCRATIC

Black Political

Caucus

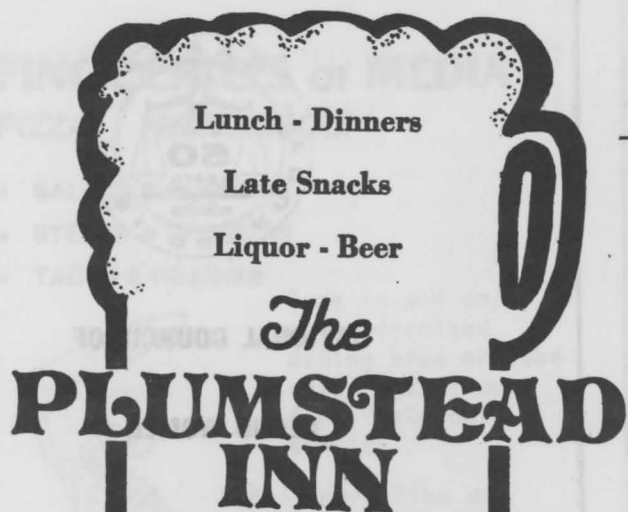

Lunch - Dinners

Late Snacks

Liquor - Beer

The

**PLUMSTEAD
INN**

26 W. STATE STREET MEDIA, PA.

The Friendly Pub with Old-Fashioned Prices

B. Gross

FOR FINE MEN'S WEAR

FOR FINE DRY CLEANING

Cor. State & Jackson Streets

Granite Run Mall

Media, Pa.

LO6 - 7990

WICKER & RATTAN OUTLET

(Opposite Town House Restaurant)

104 W. Baltimore Pike

Media, Pa.

566 - 3517

BOB VERICA



FINEST QUALITY

Meats, Produce

Fresh Sea Food, Exotic

Foods & Fancy

Fruit Baskets

10 W. State Street

Media, Pa. 19063

565 - 5413

CEE & EES

MEN & BOYS APPAREL

35 West State Street

Media, Pa.

LO6 - 5393

Best Wishes To The



NATIONAL COUNCIL OF

NEGRO WOMEN

Media Area Branch NAACP

Rev. Linwood Parson, Jr.

President

THIRFTWAY

30 East State Street

Media, Pa. 19063

MEDIA FLORIST

25 East State Street

Media, Pa. 19063

LO6 - 1635

PINOCCHIO'S OF MEDIA

PIZZA STROMBOLI

- SALADS & PLATTERS
- STEAKS & GRINDERS
- TACOS & HOAGIES



Come in and enjoy
our modernized
dining area or take
advantage of our
fast "take out"
service

Baltimore Pike and
Gayley Street
Media, PA 19063

566-7767

*Congratulations
on 35 Years of Service
to the Community*

MEDIA OFFICE SUPPLY COMPANY

11-13 W. State St.
Media, PA

J C P PRINTING COMPANY

*730 Cooke Avenue
Glenolden, Pa.*

katherine'S BAR & LOUNGE

*\$ Oak Lane
Glenolden, Pa.*

LIL'S BEAUTY SALON

*19 Groce Avenue
Glenolden, Pa.*

SMITTY'S BARBER SHOP

*642 Clifton Avenue
Darby Township*

**Compliments
Of A Friend**

IRVIN STERN

Media

CLAUDE J. EDNEY & SON

Funeral Directors

634 Sharon Avenue

Sharon Hill, Pa.

*Day or Evening Service
Over a Quarter Century
of Service*

(215) 586 - 8890

CONGRATULATIONS TO THE NATIONAL COUNCIL OF NEGRO WOMEN AND HONOREE

Ms. Mary Arrington
Mrs. Hazel Attaquin
Jon Auritt
Mrs. Frances Barber
Fruit Barn
Rev. & Mrs. Hubert B. Barnes
Deacon & Mrs. Edward C. Battle
Ms. Sandra Bean
Irene Bennett
James Bennett
Ms. Ollie E. Bennett
Regina Bennett
Rodney Bennett
Mrs. Charmaine Bias
Michael D. Bias
Ralph Bias
Ms. Rosemary Bias
Mr. & Mrs. Howard Boyer
Ms. Cathy Boyer
Mr. & Mrs. Morris Briscoe
Mrs. Freida Brown
Mrs. Anna Buchanan
Mr. William Buchanan
Mrs. Ella Cauthorn
Joseph J. Chambers
John Cello
Ms. Antonia Chaney
Mrs. Virginia Chaney
Mae Christopher
Faye R. Cohen
Joseph B. Coll
Thelma Collier
Chet M. Cotton
Martin J. Covenza
Rufus & Geraldine Cox
Cynthia Doracina Daniely
James & Mary Dash
Mrs. Ethel Day
Mary Derrickson & Family
Eva Derrickson
Dorothy Dill & Family
Paulie Detwiler
A. Easley
Howard Dix
Mary Brown
Hilda Richardson

Carl D. Edwards
Carol A. Edwards
Christopher J. Edwards
Mr. & Mrs. John F. Edwards
John J. Edwards, Sr.
John J. Edwards, Jr.
John J. Edwards, III
Juanita E. Edwards
Lisa Edwards
William Faust
Evelyn C. Frasier
Wesley Gaines
Mrs. Marlene Gilbert
Patricia Glascoe
Bob Goldberg
Ralph Grundy
Edward M. Hartman
Darene P. Hazel
Vera R. Healing
Master Anthony Henry
Miss Darrell Henry
Master Lynne Henry
Mrs. Marguerite Henry
Mrs. Christine Hill
Frank Hubbard
Mrs. Navie Hughes
Ms. Hallie Honeyblue
Lucretia Hunter
Mr. & Mrs. Hayes Jackson
John Jennings
Mr. & Mrs. Simon C. Jones, Sr.
Demetrius A. Kattes
PVT. Michael A. Kattes
Peggy Smith Kattes
Mrs. Shirley A. Kattes
Stephan Paris Kattes
P. A. King
Mrs. Stephanie Kopano
Ms. Gwen L. Johnson
Deacon Elijah Landy
John C. Larkin
James C. Leahan
Deacon & Mrs. Charles Lee
Jean Gibson
Charlotte Batch
Anna Belle Lawrence